

SITE PLAN SHOWING THE PROPOSED BUILDING IN DOOR NO 14 (OLD) NEW 17 ST. GEORGE CATHEDRAL ROAD

OLD SURVEY NO 3124 RE SURVEY NO 1566 IN STEELA MARIS COLLEGE MADRAS-86

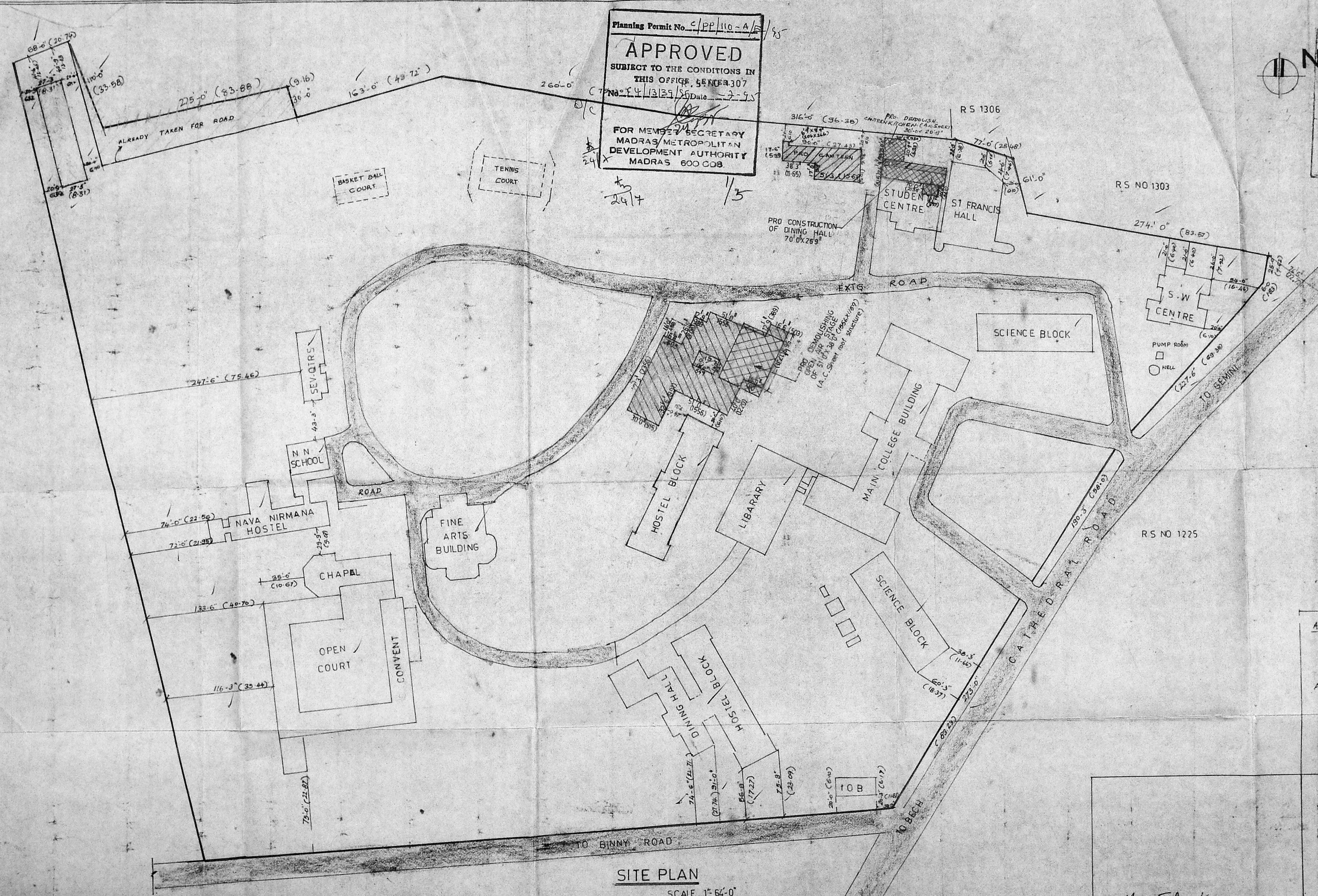

Planning Permit No. C/PP/110-A/1/85  
**APPROVED**  
 SUBJECT TO THE CONDITIONS IN THIS OFFICE, BENCH 307  
 No. 14/13/29/85 Date: 7-9-85  
 FOR MEMBER/SECRETARY  
 MADRAS METROPOLITAN  
 DEVELOPMENT AUTHORITY  
 MADRAS 600 008.

AREA / PLOT NO. /  
 C4/492C/85  
 PART I  
 PART II  
 AP. 17 B

R.P. 24  
 6/3/85  
 4

- REFERENCE:
- PRO. BUILDING
  - PRO. DEMOLISHING
  - ROAD
  - SITE BOUNDARY

AREA DETAILS	IN SFT	IN S. MET
PLOT EXTENT	11,01,360.20	1,02,356.89
PLINTH AREA OF EXISTING BUILDING	90,430.16	8,404.28
PROPOSED BUILDING	12,752.61	1,185.19
Plot Coverage	9.37%	
F.S.I.	0.22	

**SITE PLAN**  
 SCALE 1" = 64'-0"

Mary John  
 SISTER SUPERIOR

S. Rajaratnam  
**S. RAJARATHNAM,**  
 L.C.E. D (PH. Eng)  
 Rtd. EXECUTIVE ENGR (M.M.W.S.S.B)  
 Licensed Surveyor Class-1  
 CORPORATION OF MADRAS.  
 6, KOVOOR VAIDHYANATHAN STREET,  
 CHINTADRIPET, MADRAS-600 072.

LIC SURVEYOR



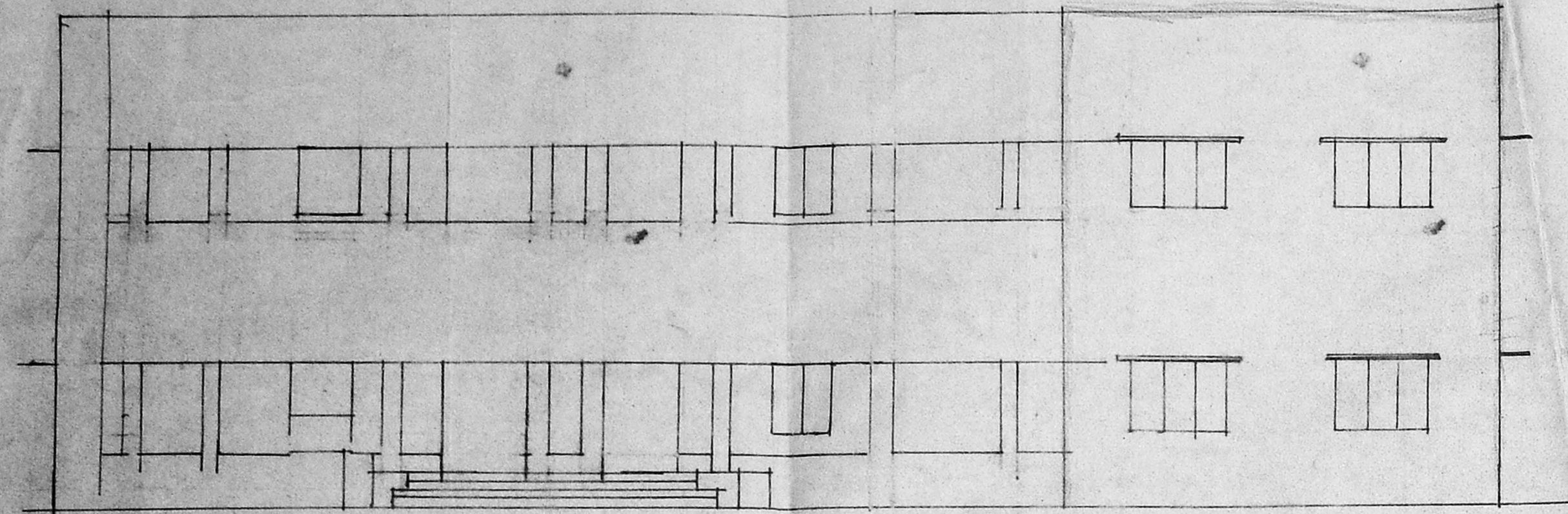

ELEVATION

Planning Permit No. C/P/110-47/93  
**APPROVED**  
 SUBJECT TO THE CONDITIONS IN THIS OFFICE LETTER.  
 No. C/P/123/93 Date 2-9-93  
 FOR MEMBER SECRETARY  
 MADRAS METROPOLITAN  
 DEVELOPMENT AUTHORITY  
 MADRAS - 600 008.

O/c  
 24/17  
 3/5

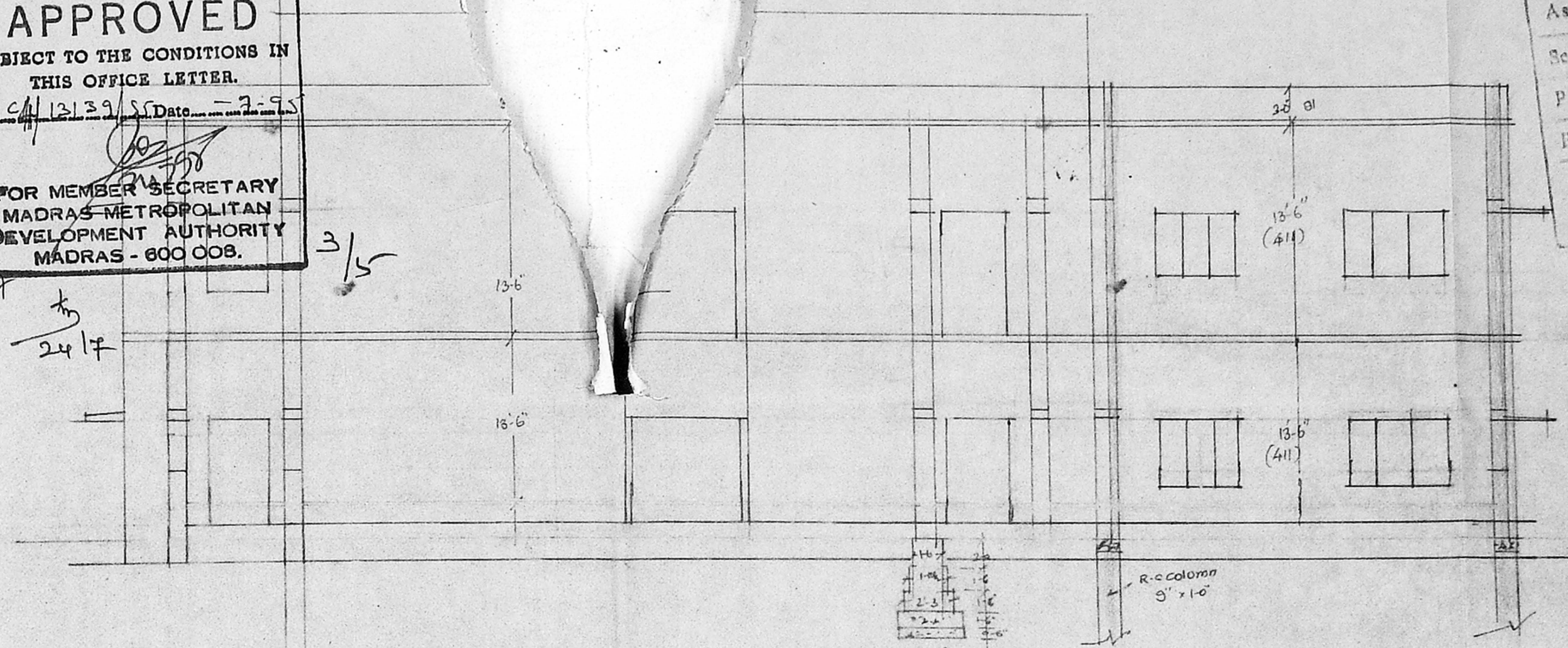

SECTION

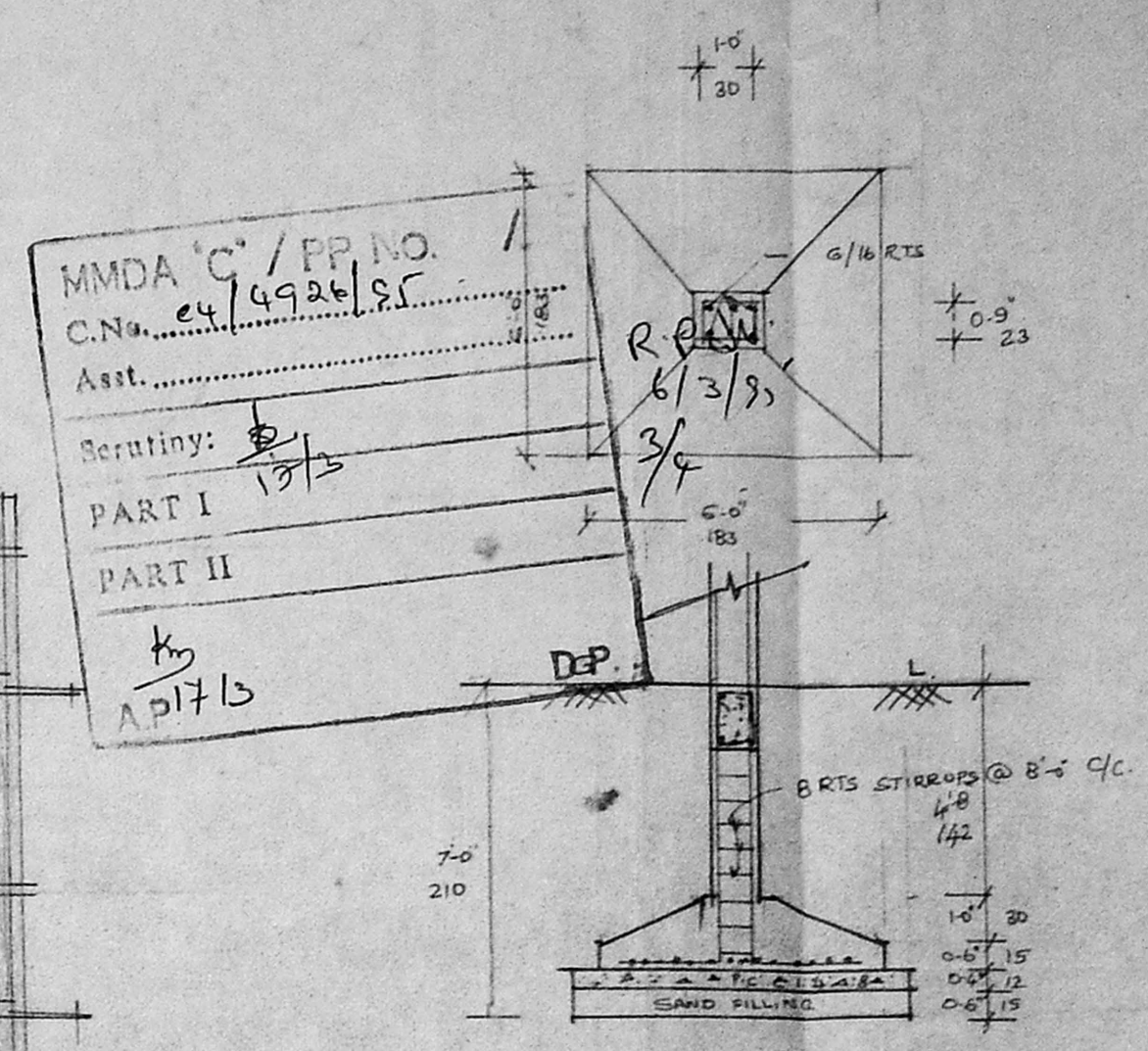

FOUNDATION PLAN AND SECTION  
 SCALE 1/50 (1"=4'-0")

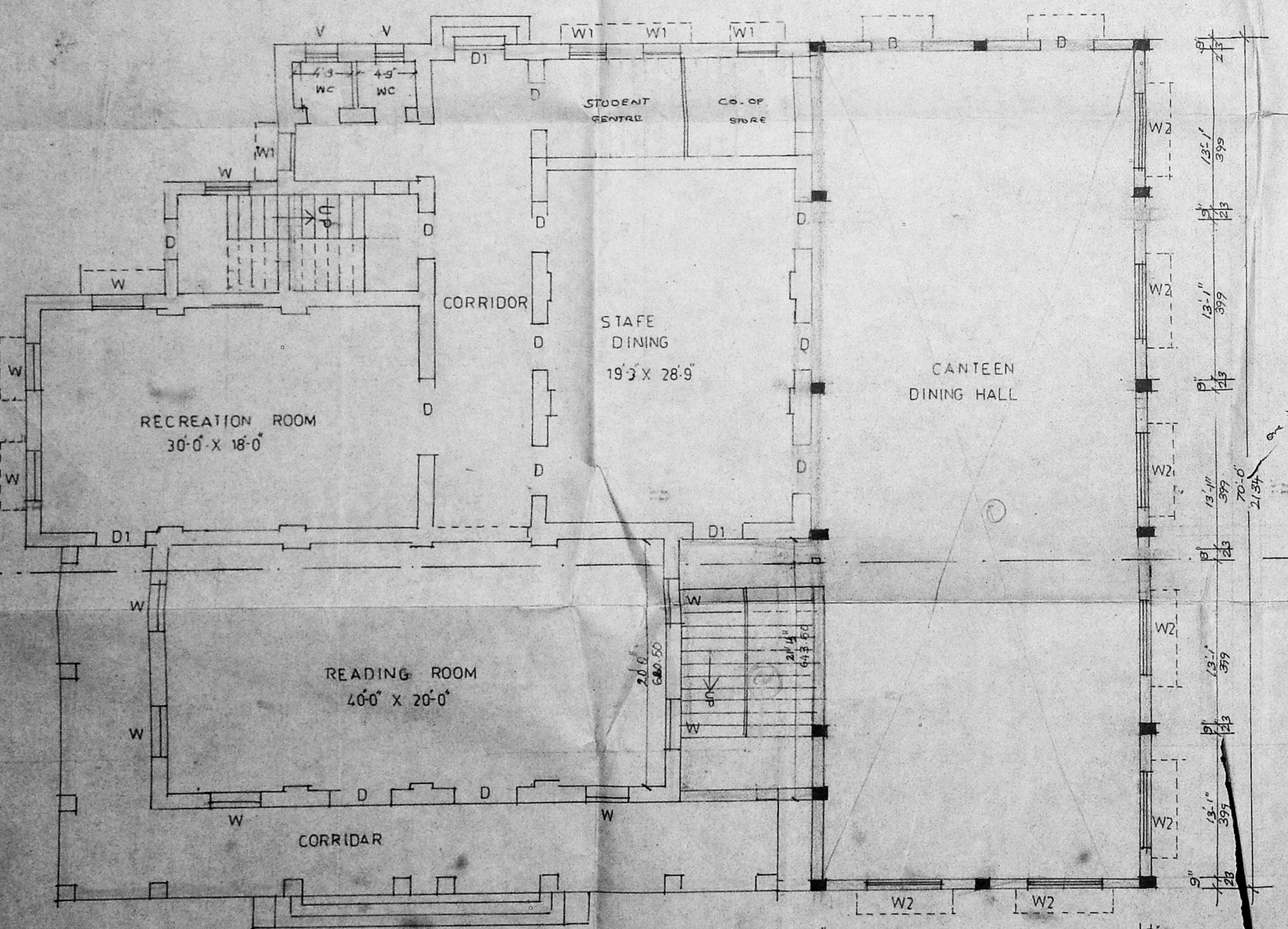

GROUND FLOOR PLAN

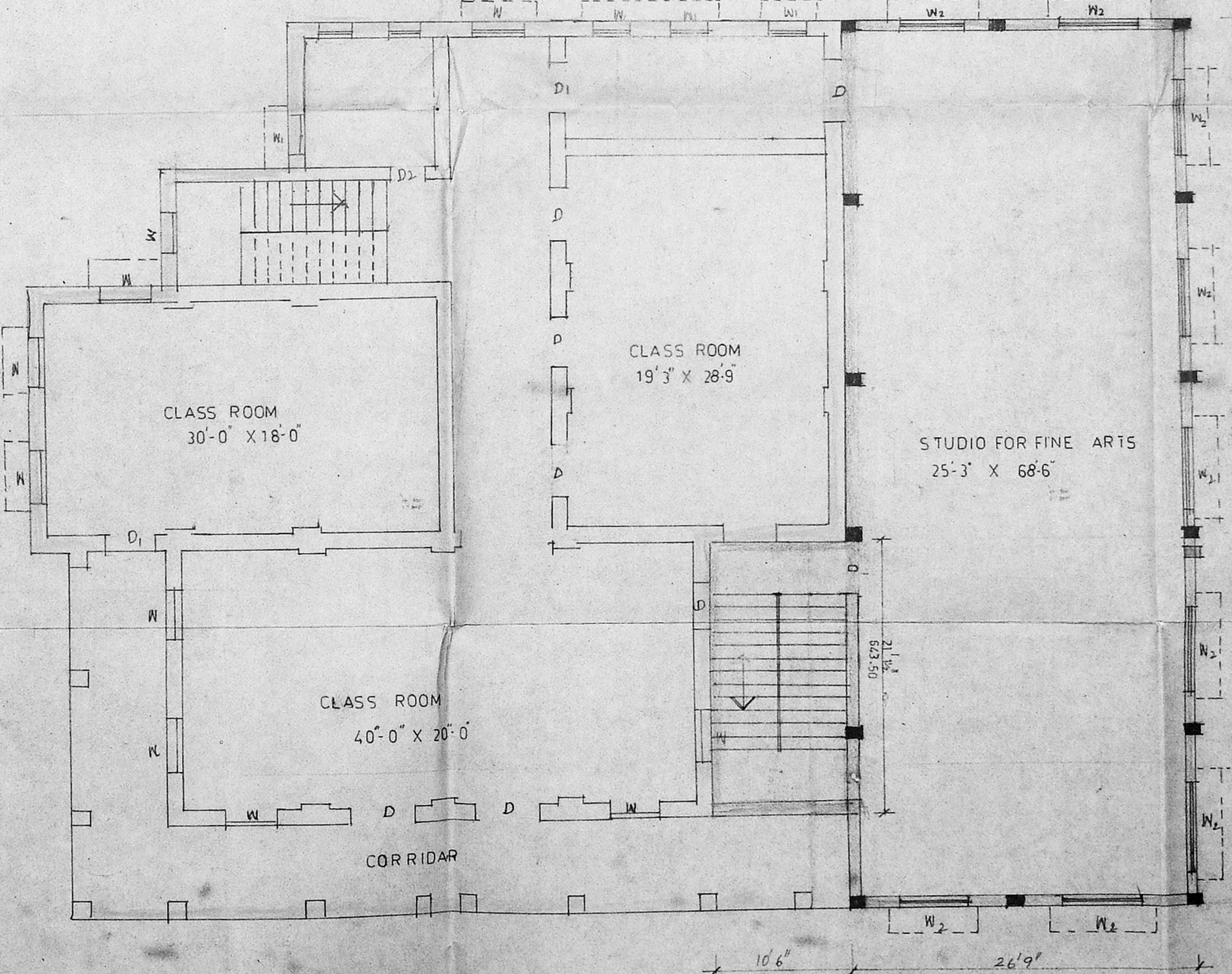

FIRST FLOOR PLAN

**SPECIFICATION**  
 COLUMN ISOLATED FOOTING IN CC 1:2:4 USING 3/4" H.B.G METAL  
 PLINTH BEAM / BEAMS IN CC 1:2:4 USING 3/4" H.B.G METAL  
 BRICK WORK IN CM 1:5 FOR SUPER STRUCTURE USING 1ST CLASS DUMBER BRICKS  
 CC 1:2:4 FOR ROOF SLAB OF 5" THICK USING 3/4" H.B.G METAL  
 CHEMICALLY TREATED COUNTRY WOOD FOR DOORS & WINDOWS  
 PLASTERING THE CEILING AND WALLS WITH CM 1:3 & 1:5 RESPECTIVELY  
 PAINTING THE CEILING AND WALLS WITH CEMENT PAINT  
 PAINTING THE DOORS & WINDOWS WITH ENAMEL PAINT

**JOINERY DETAILS**

D DOOR	4'-0" X 7'-0"	122 X 210
D1 DOOR	5'-0" X 7'-0"	152 X 210
W WINDOW	4'-0" X 4'-6"	122 X 137
W1 DO	3'-0" X 4'-6"	91 X 137
W2 DO	6'-0" X 4'-6"	183 X 137
V VENTILATOR	3'-0" X 2'-0"	91 X 61

SCALE 1"=8'-0" (1:100)

PROPOSED EXTENSION OF STUDENT CENTRE AT STELLA MARIS COLLEGE MADRAS-86 (IN T S NO 1566)		AREA DETAILS	
		INS FT	INS SQ M
EXISTING	GROUND FLOOR		
DO	FIRST FLOOR		
PROPOSED	GROUND FLOOR	2094.00	194.50
DO	FIRST FLOOR	2094.00	194.50

**REFERENCE**

EXISTING BUILDING [Symbol]  
 PROPOSED BUILDING [Symbol]  
 ROAD [Symbol]  
 BOUNDARY [Symbol]

OWNER *Mary John J*

SAM MAHENDRA ENGINEERS & BUILDERS  
 No 37 DR MUNIAPPA ROAD  
 KILPAUK, MADRAS-10

*S. Rajaratnam*  
**S. RAJARATHNAM**  
 L.C.E. D (P.H. Eng)  
 Lic. EXECUTIVE ENGINEER (M.S.S.B)  
 Licensed Surveyor 433 Class-1  
 CORPORATION OF MADRAS,  
 6, KOVUR VAIDYANATHAN STREET,  
 CHINTADRIPET, MADRAS-600 032  
 LIC. SURVEYOR

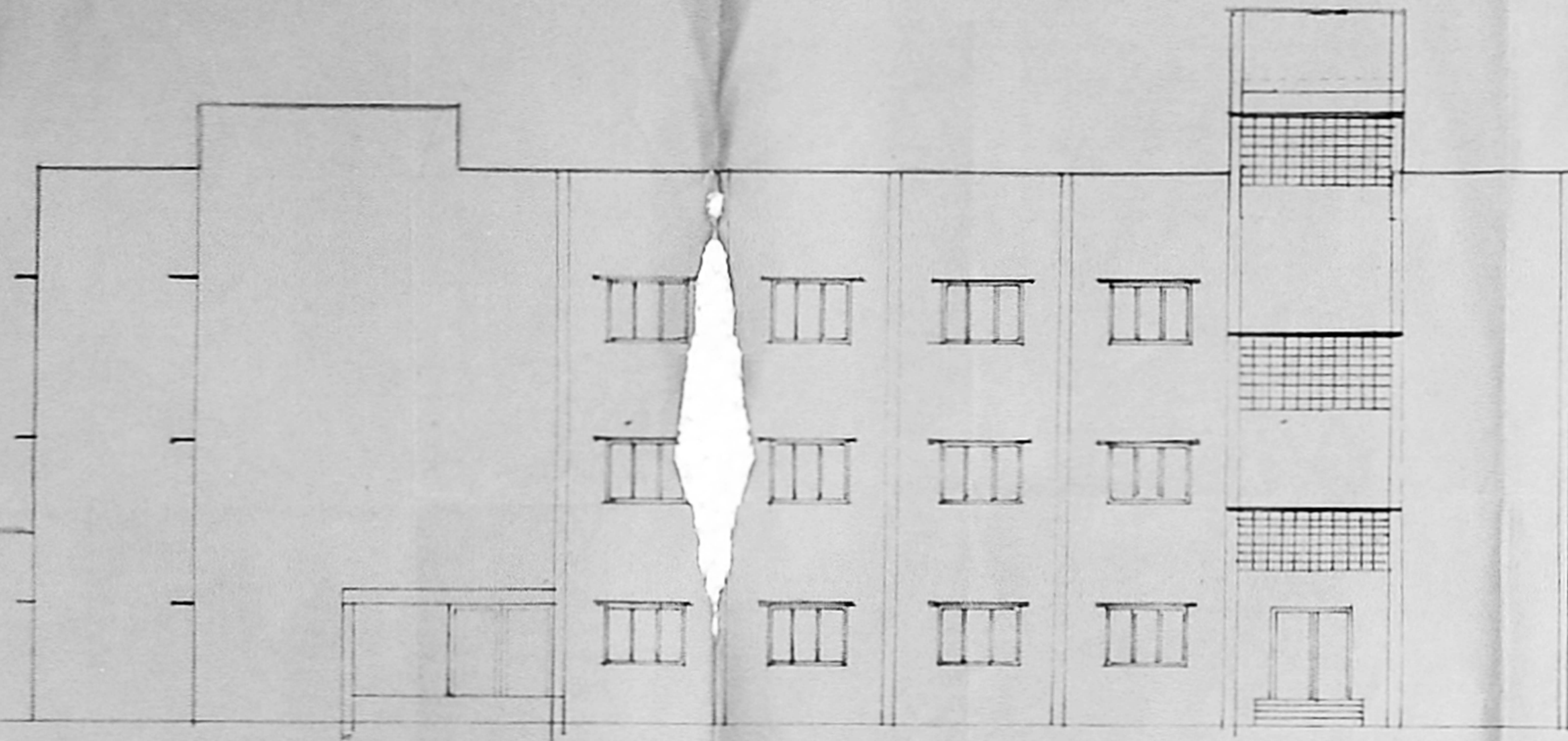

ELEVATION

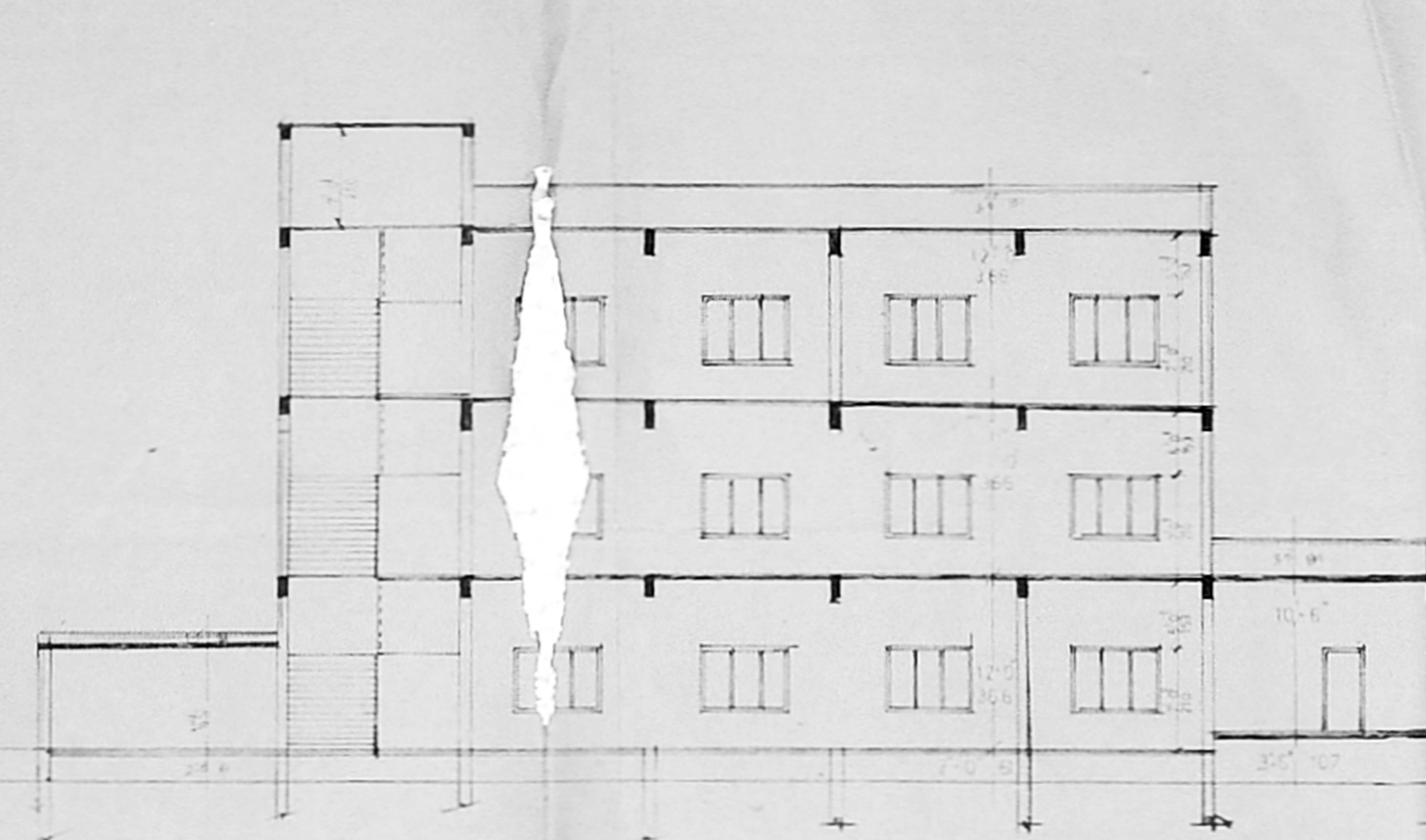

SECTION ON RS

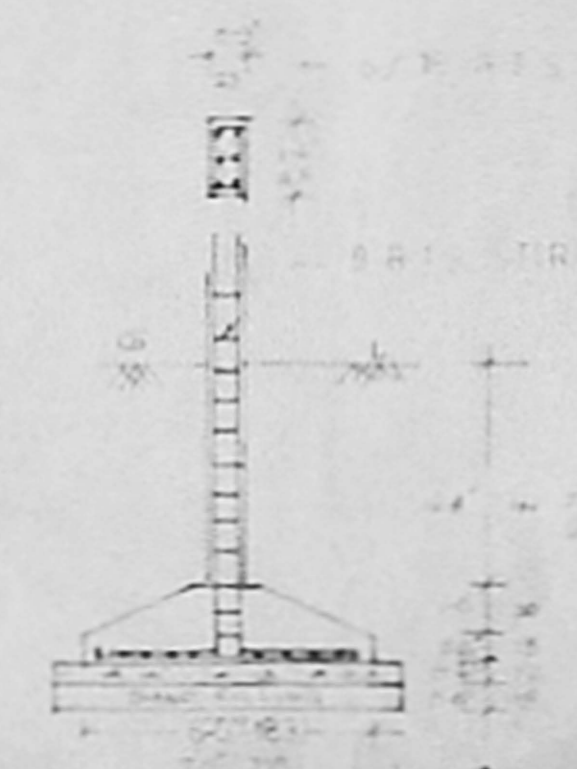

PLAN AND SECTION OF FOUNDATION

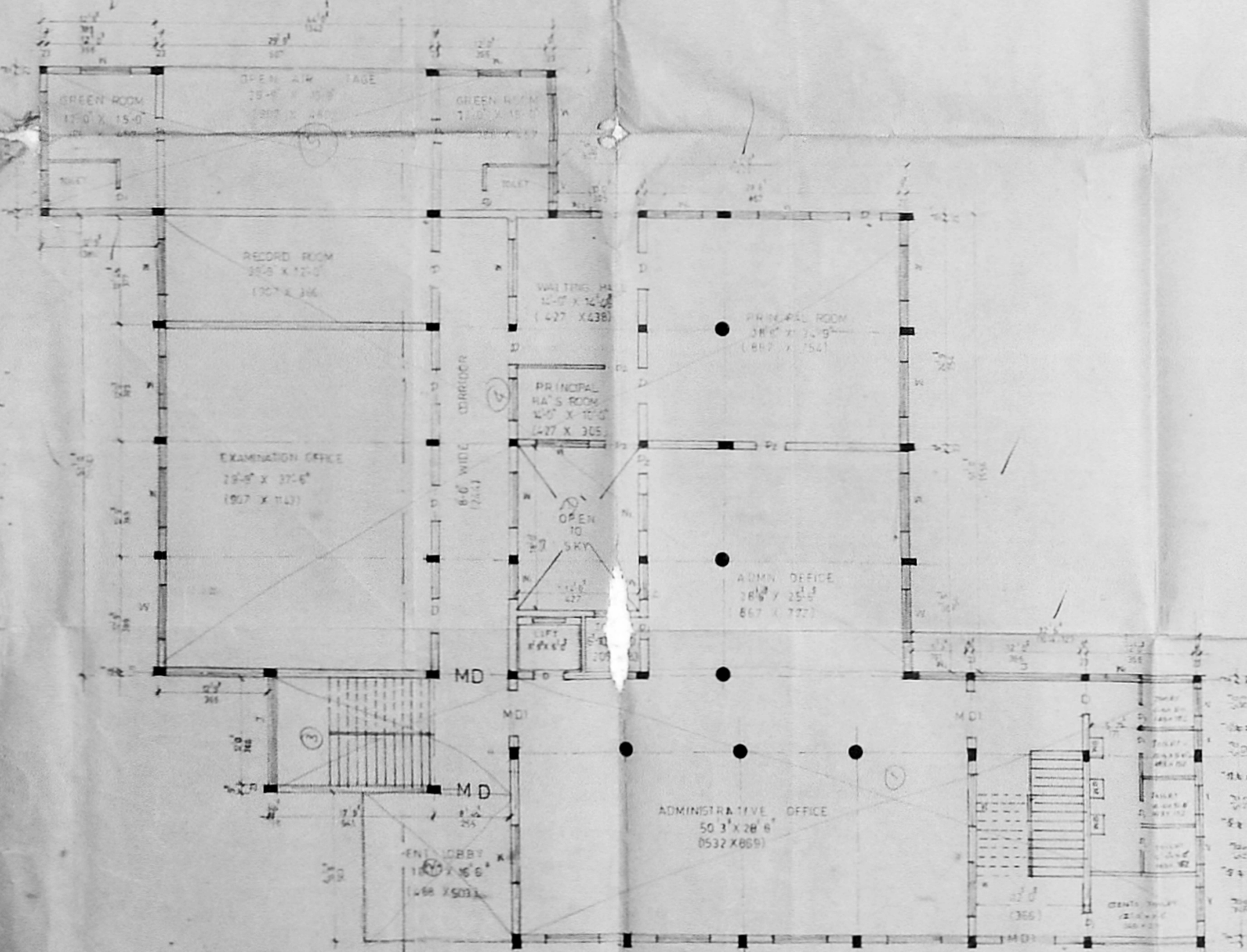

GROUND FLOOR PLAN

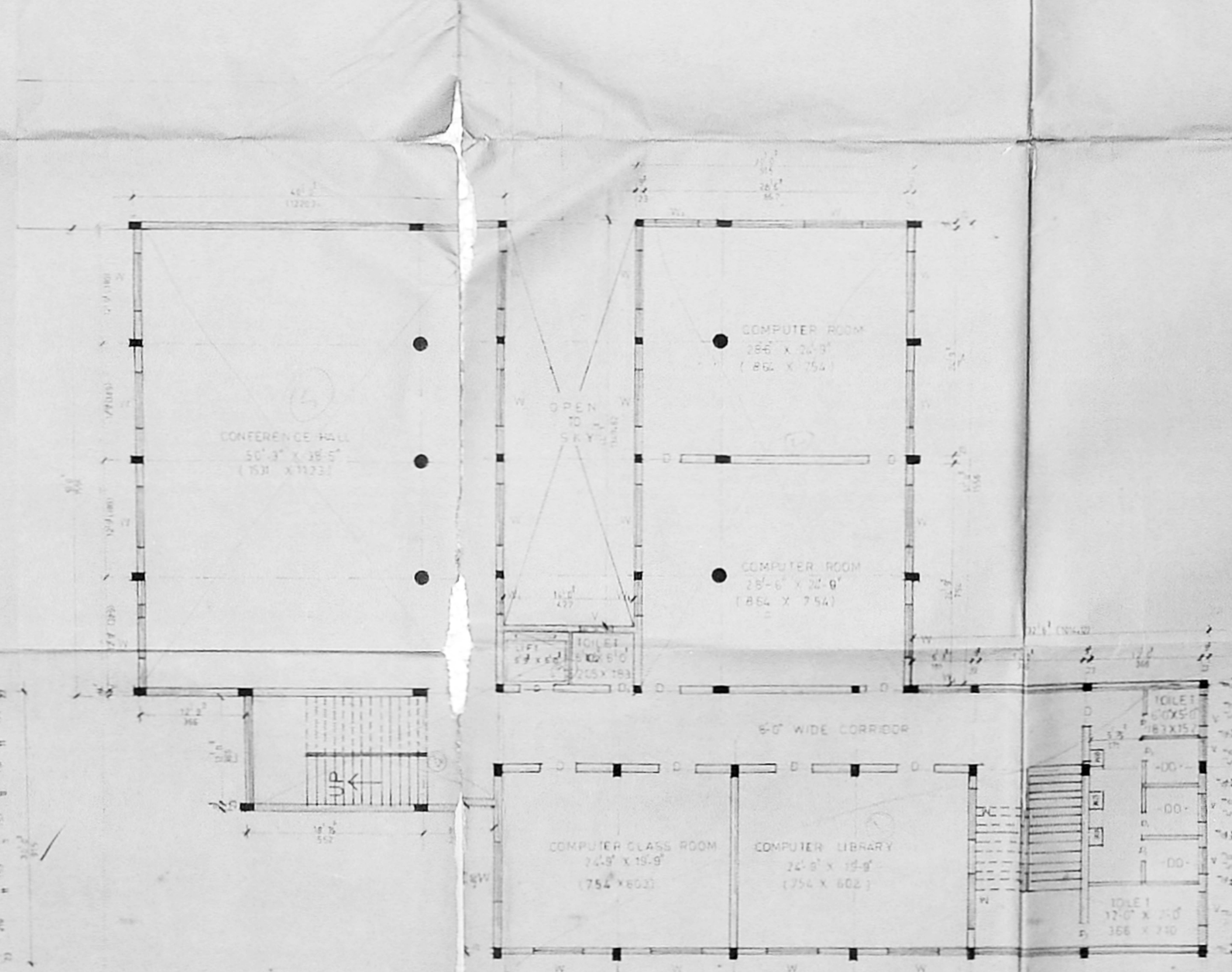

FIRST FLOOR PLAN

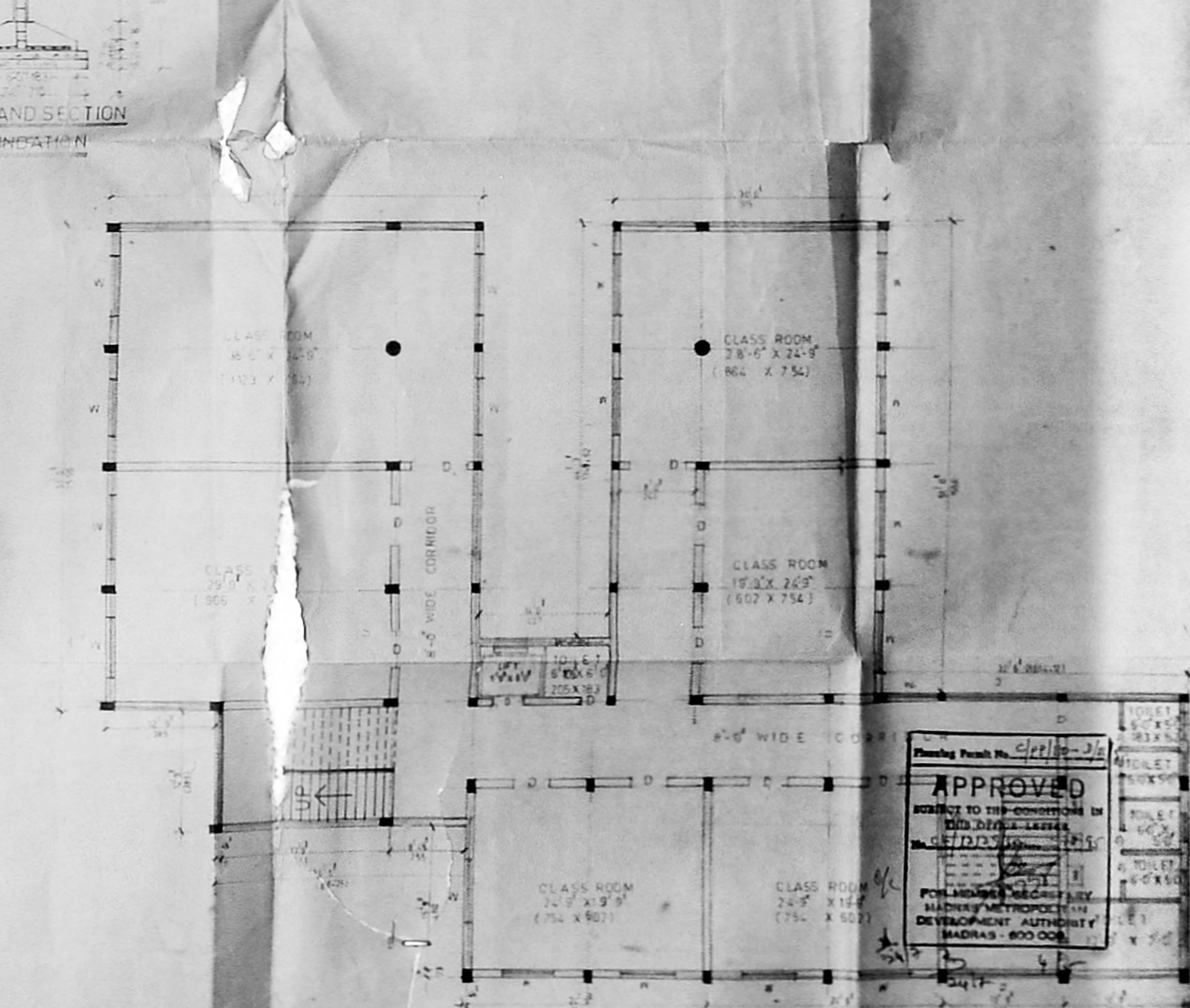

SECOND FLOOR PLAN

UNDA 'C' / PP 10 / 1  
 CNA 24/12/74  
 R.F.V. 6/2/75  
 PART I  
 PART II  
 K. Ap/7B DP

**SPECIFICATION**

1. CEILING FOOTING WITH C.C. 12" x 12" ISOLATED
2. PLINTH BEAM / BEAM IN C.C. 12" x 12"
3. BRICK WORK IN CM 1:5 FOR BASEMENT AND SUPER STRUCTURE USING 1ST CLASS BRICKS
4. C.C. 12" x 12" SLAB USING 3" x 4" H.B.S. METAL & THICK
5. DOORS AND WINDOWS WITH CHEMICAL TREATED COUNTRY WOOD
6. PLASTERING THE CEILING AND WALLS WITH CM 1:3:5
7. PAINTING THE DOORS WINDOWS WITH ENAMEL PAINT
8. PAINTING THE CEILING AND WALLS WITH ENAMEL PAINT
9. WEATHERING COURSE IN BRICK JELLY CONCRETE OVER PRESSURE TILES
10. FLOORING WITH GRAY M.T.C.

**JOINERY DETAILS**

M.D.	DOOR	4'-0" x 7'-0"	125 x 270
M.D.1	DO	5'-0" x 7'-0"	125 x 270
D	DO	4'-0" x 7'-0"	122 x 270
DI	DO	2'-0" x 7'-0"	84 x 270
DD	DO	3'-0" x 7'-0"	100 x 270
W	WINDOW	4'-0" x 4'-6"	183 x 137
WI	DO	4'-0" x 4'-6"	183 x 137
V	VENTILATOR	3'-0" x 2'-0"	81 x 81

**AREA DETAILS**

	IN SQ.	BY SQ.M.
PLOT EXTENT	1101.160-20	1.06356-89
PROPOSED GROUND FLOOR	899-700	756-05
DO FIRST FLOOR	899-875	587-26
DO SECOND FLOOR	899-875	587-26
HEAD ROOM	9-0-0	84-57

**REFERENCE**

- PROPOSED
- EXISTING
- ROAD

PLAN SHOWING THE PROPOSED ADMINISTRATIVE OFFICE AND CLASS ROOMS IN R S N° 1566 (NEW) OF STELLA MARIS COLLEGE DOOR N° 17 CATHEDRAL ROAD MADRAS - 86

SCALE 1" = 8'-0" ( 1 : 100 )

S.M. MAHENDRA ENGINEERS & BUILDERS  
 NO. 37, DR. MUNIAPPAN ROAD  
 K.L. PARK  
 MADRAS - 10

APPROVED  
 SUBJECT TO THE CONDITIONS IN THE DEEDS LESSER  
 REGISTERED IN  
 P. LAND REVENUE DEPARTMENT  
 MADRAS METROPOLITAN DEVELOPMENT AUTHORITY  
 MADRAS - 600 002

OWNER  
 S. RAJARATHNAM  
 NO. 11, STREET, CHENNAI  
 S. RAJARATHNAM  
 NO. 11, STREET, CHENNAI

R. Plan  
24.14/6/24

Planning Permit No. C/PP/110-E/8/8

**APPROVED**

SUBJECT TO THE CONDITIONS IN THIS OFFICE LETTER.

No. 4/13/35/8 Date - 7-96

FOR MEMBER SECRETARY  
MADRAS METROPOLITAN  
DEVELOPMENT AUTHORITY  
MADRAS - 600 008.

Handwritten notes: 0/e, 24 ft, 5/5, 24 ft

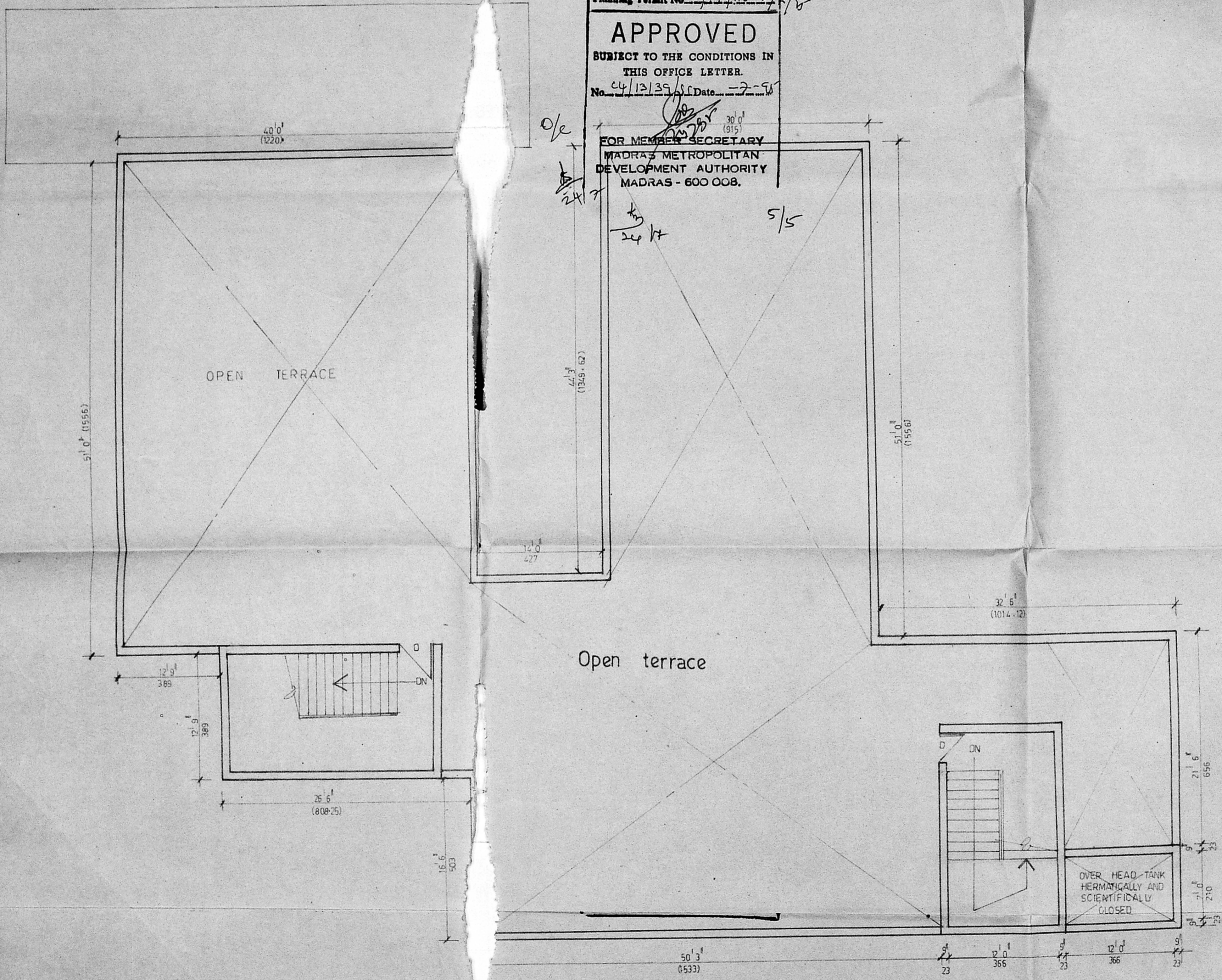

TERRACE FLOOR PLAN

PLAN SHOWING THE PROPOSED ADMINISTRATIVE OFFICE IN R.S. No.1566(new) OF STELLA MARIS COLLEGE Door No 17 CATHEDRAL ROAD, MADRAS - 86.

Scale: 1"=8'0" (1:100)

SAM MAHENDRA  
Engineers and builders,  
No.37, Di. muniappa road,  
kilpauk, Madras - 10

Owner  
*Handwritten signature*

Licensed surveyor:

*S. Rajarathnam*  
**S. RAJARATHNAM**  
L.C.E. (P.H. Eng.)  
Hd. EXECUTIVE ENGR. (M.C.C. S.S.B.)  
Licensed Surveyor No. 400 Class I  
CORPORATION OF MADRAS.  
6, KOVVOOR VAIDHYANATHAN STREET,  
CHINTADRIPET, MADRAS-600 002.